

Elevation

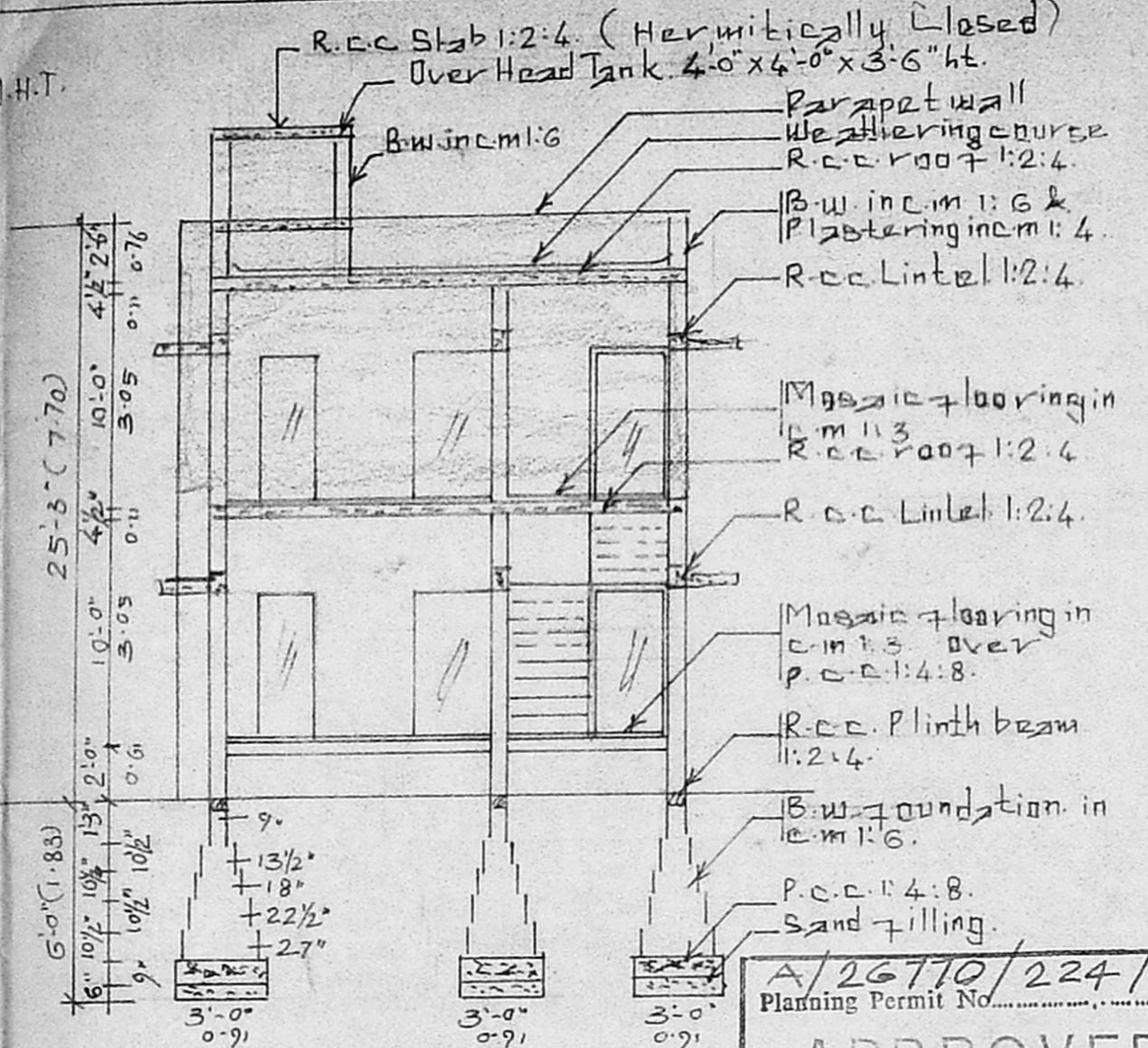

Section A.A.

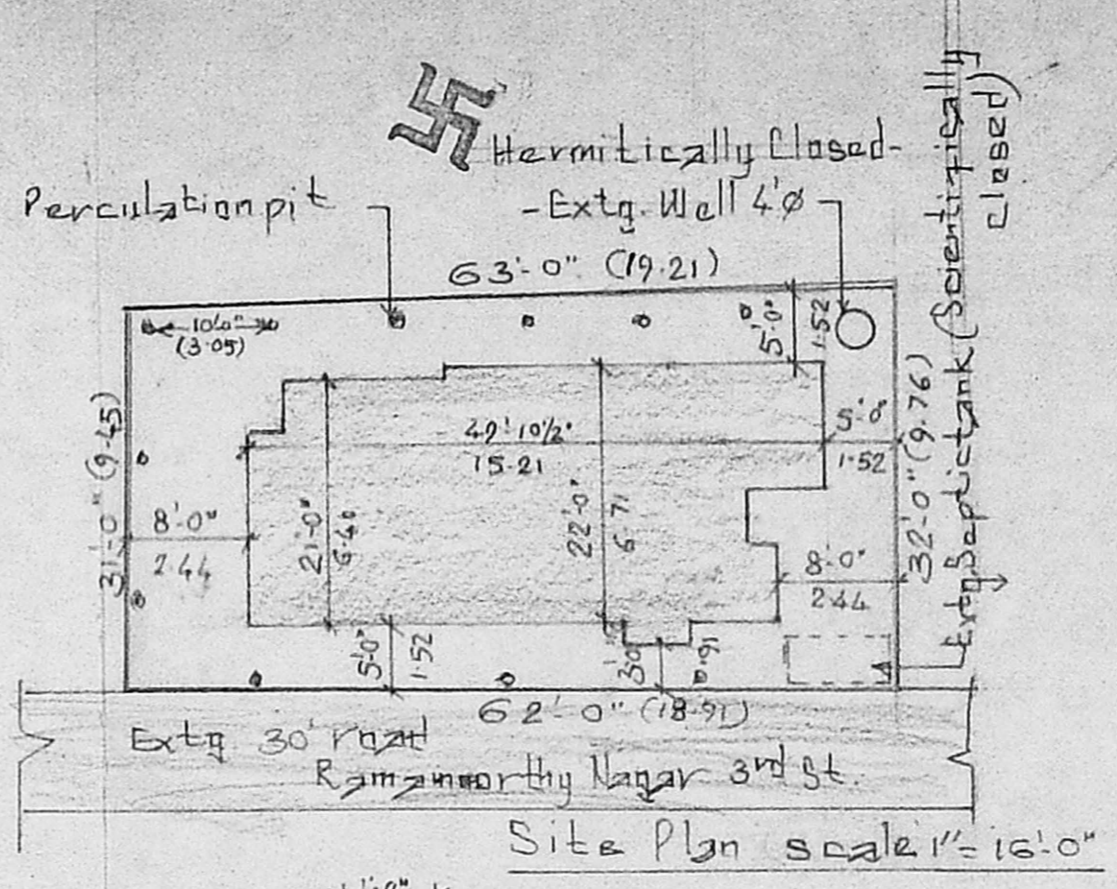

Site Plan scale 1" = 16'-0"

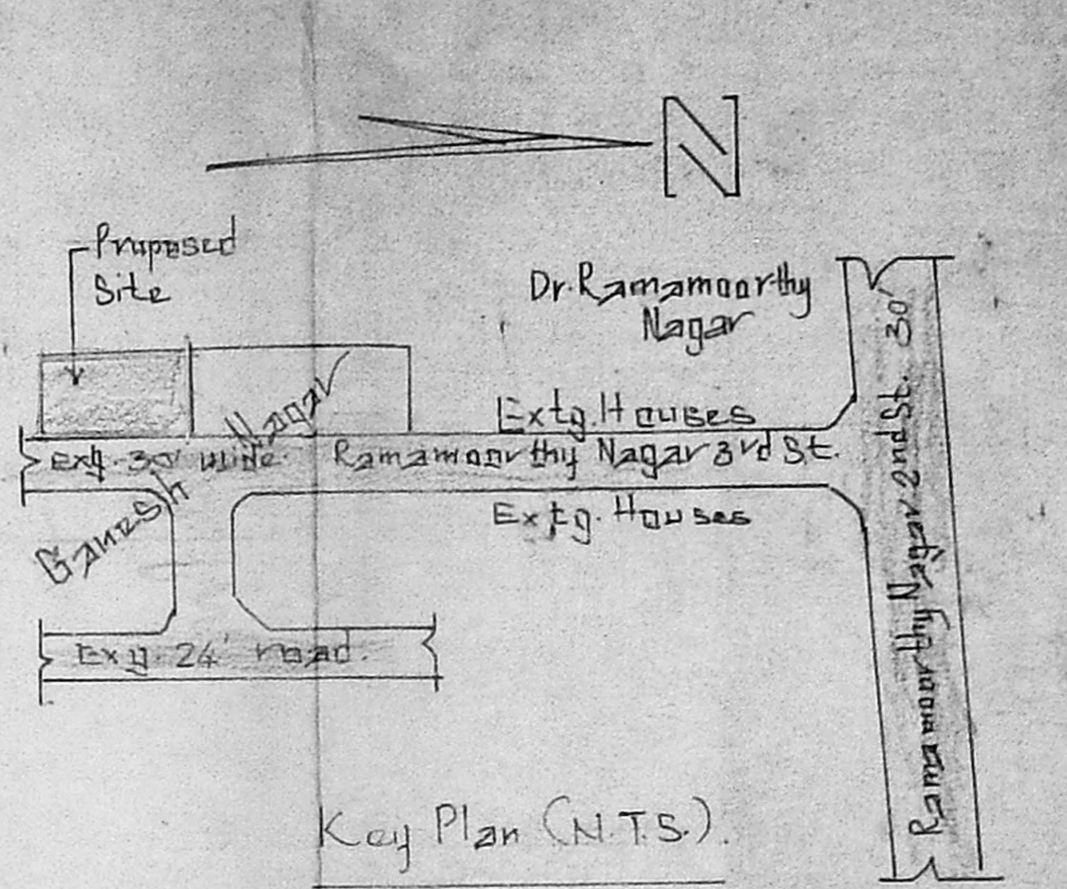

Key Plan (N.T.S.)

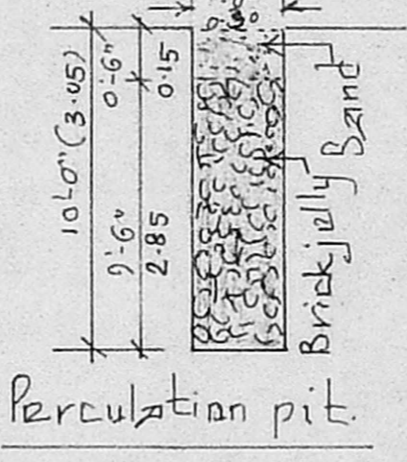

Percolation pit.

A/26710/224/99
 Planning Permit No.
APPROVED
 SUBJECT TO THE CONDITIONS IN
 THIS OFFICE LETTER
 No. A1/2336B/99 Dtd. 12.9.99
 FOR MEMBER SECRETARY
 CHENNAI METROPOLITAN
 DEVELOPMENT AUTHORITY

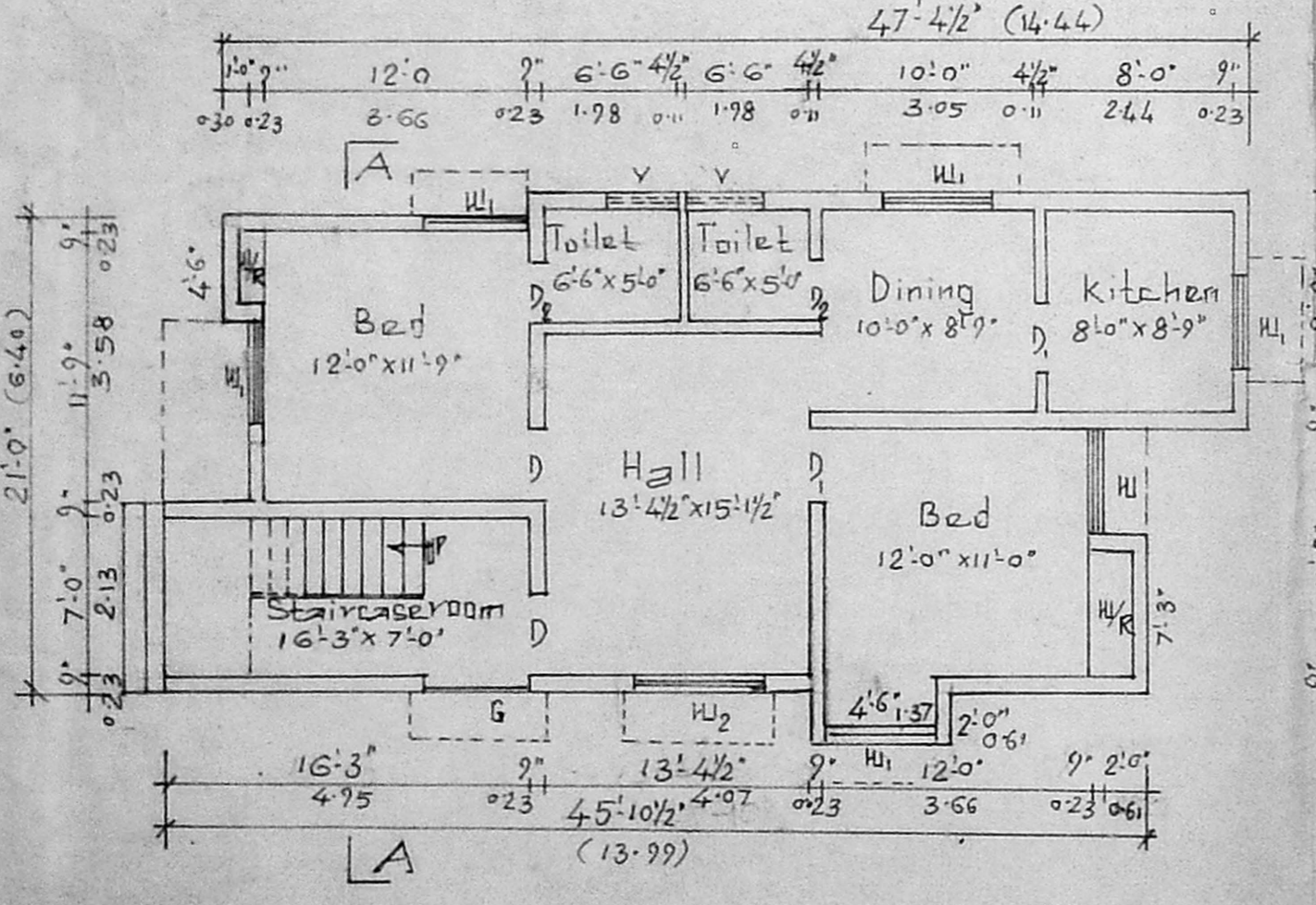

Ground Floor Plan

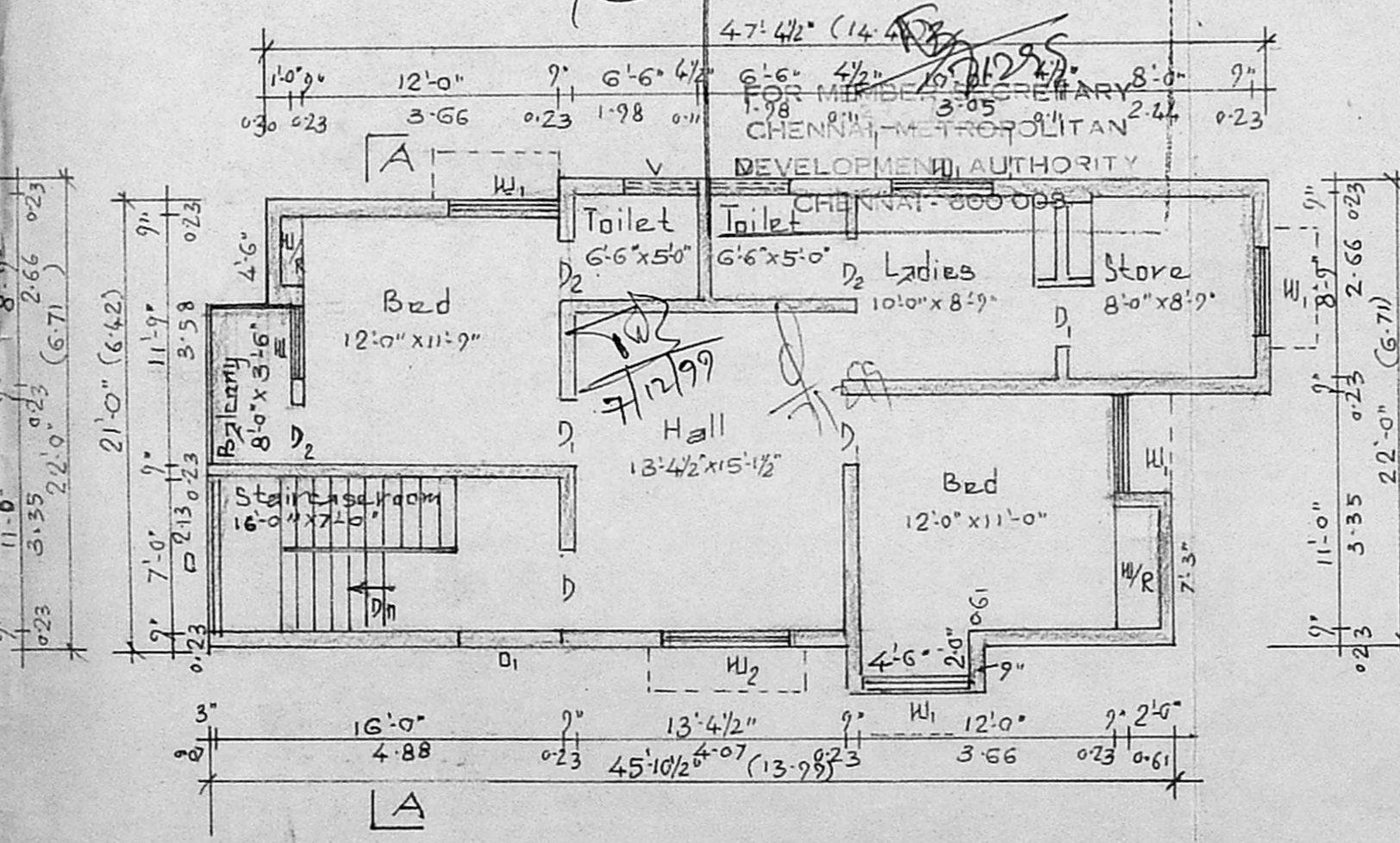

First Floor Plan

Joineries:

D - Door	- 3'-3" x 7'-0"
D ₁ - "	- 3'-0" x 7'-0"
D ₂ - "	- 2'-6" x 7'-0"
W - Window	- 3'-0" x 4'-0"
W ₁ - "	- 4'-6" x 4'-0"
W ₂ - "	- 6'-0" x 4'-0"
V - Ventilator	- 3'-0" x 2'-0"
O - Open	- 7'-0" x 4'-0"
G - "	- 4'-6" x 4'-0"
B - Grill	- 2'-6" Height

Staircase details:
 Width - 1'-0 6/8"
 Tread - 0'-10"
 Rise - 0'-7"

Reference:

Existing	- [Symbol]
Proposed	- [Symbol]
Road	- [Symbol]
Site	- [Symbol]

Coverage - 50.70%
 F.S.I. - 1.02

Extent	Sq. ft.	Sq. m.
Site area	1968.76	182.97
Existing Ground floor Plinth area	998.00	92.75
Proposed First floor Plinth area	1026.00	95.35

Plan Showing the Proposed Construction of First floor to the Existing Residential house At Plot No. 3, Sri Ganesh Nagar, in S.No. 166/3 of Madipakkam Village, Tambaram Taluk, Kanchipuram District, ST. Thomas mount Panchayat Union limit.
 Scale: 1" = 8'-0"

Deep Emy

Owner:

P. Jyothipriya D.C.E.
 Consulting Civil Engineer
 Licensed Surveyor
 ALANDUR & TAMBARAM MUNICIPALITY
 Office No. 13-C, Madipakkam Main Rd
 MADIPAKKAM, TAMBARAM - 600 091